Himmel, Erde, Luft und Meer

Joachim Neander 1680
EN: Otto Riethmüller

O Lord Jesus, Hand in Hand

Georg Christoph Strattner 1691

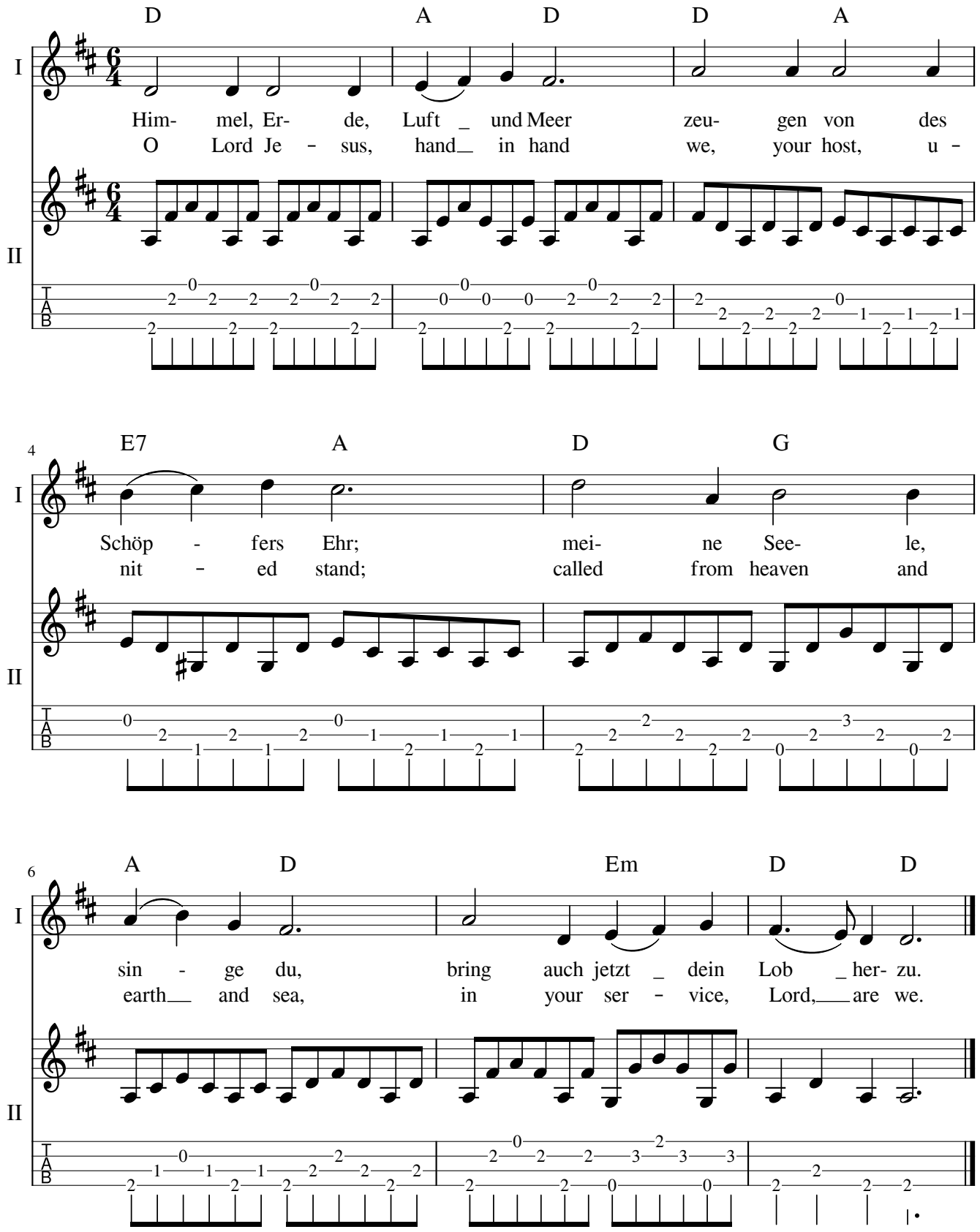

Reinhard Zöllner 2019 (https://www.ukulele.space)