

UP TO DATE COLLECTION OF UKULELE SOLOS

Written & Compiled by WILL D. MOYER.

Also containing a few elementary lessons of valuable aid to the pupil.

Tuning of Ukulele. Strings as read.
Notice A string.

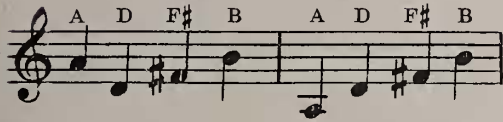

The best strings for the Ukulele are either gut and silk combined or straight gut. Use violin E for the 1st and 4th strings— and violin A for the 2d and 3d strings.. If banjo Ukulele— use banjo silk for center or 3d string and others same as above. Too light weight strings on a Ukulele give a thin tone. Use as heavy strings as will permit the proper pitch and the tone will be more like a harp. There are various weights of violin E strings etc. so get heavy ones if your instrument is a good one and will stand it. Tune to A, D, F# and B from piano or pitch pipe tuner for the Ukulele can be bought of any good music store.

Exercise to read open strings

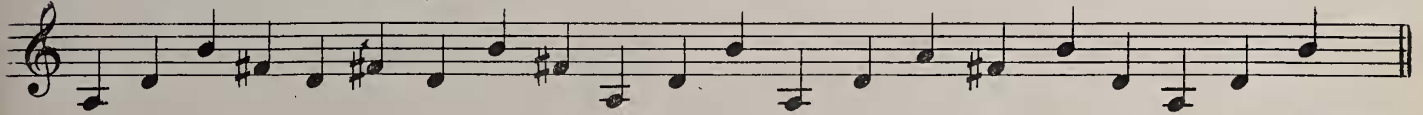

Scale—two sharps—one octave

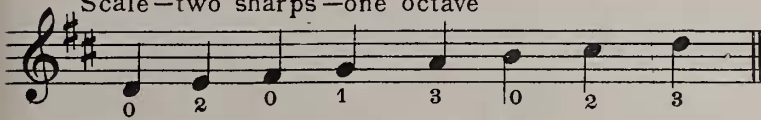

Notes on A string—as far as 12th fret.

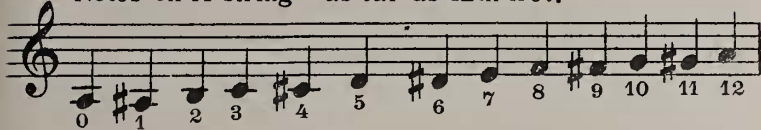

Notes on D string

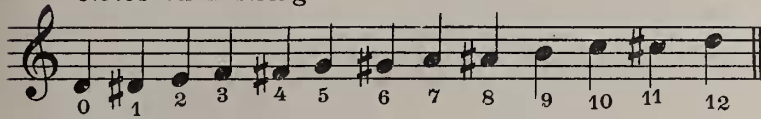

Notes on F# string

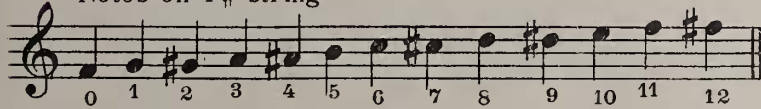

Notes on B string

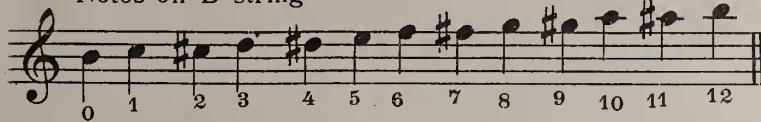

	A	D	F#	B	
	4th	3rd	2nd	1st	
1st Fret	A#	D#	G	C	
2nd "	B	E	G#	C#	
3rd "	C	F	A	D	
4th "	C#	F#	A#	D#	
5th "	D	G	B	E	
6th "	D#	G#	C	F	
7th "	E	A	C#	F#	
8th "	F	A#	D	G	
9th "	F#	B	D#	G#	
10th "	G	C	E	A	
11th "	G#	C#	F	A#	
12th "	A	D	F#	B	

UKULELE

Use
EUREKA
Ukulele
Felt Pick.

EXERCISE in one sharp

Refer to chart to find notes and do not sharp C.

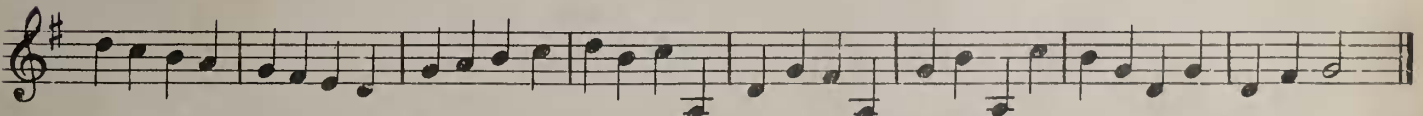
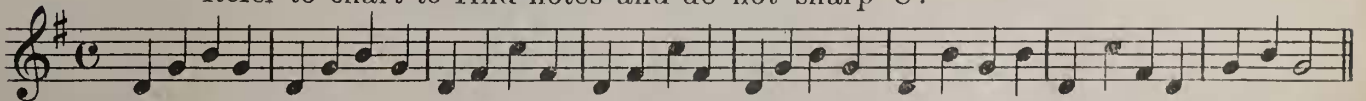

Easy Chords and Modulations for Hawaiian Ukulele

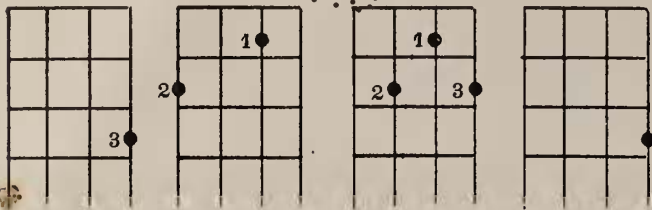

Key of D

The numerals indicate fingers of left hand.

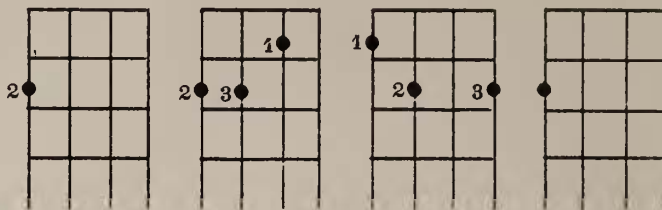

Key of B Minor

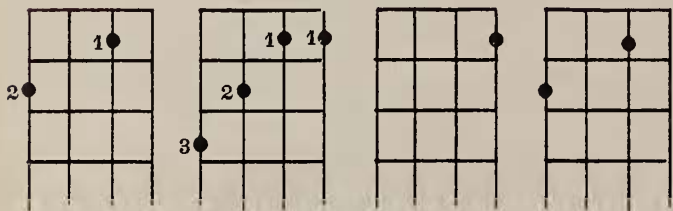

Key of G

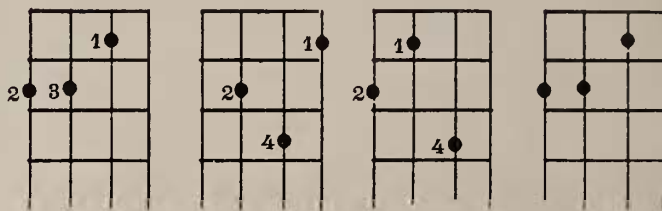

E Minor

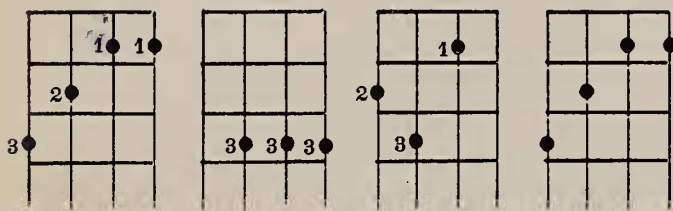

Key of C

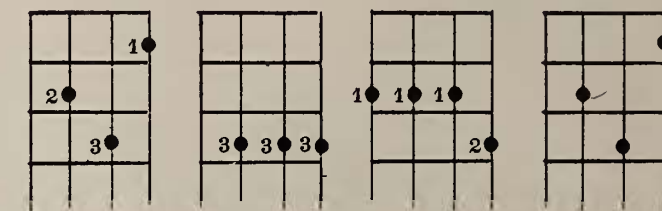

A Minor

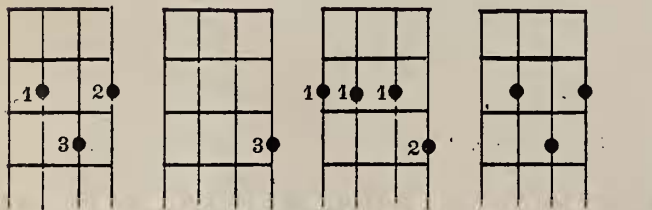

Key of A

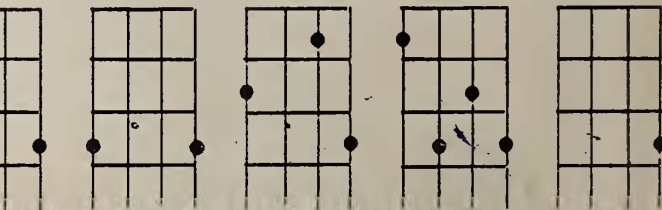

Modulation Key of D

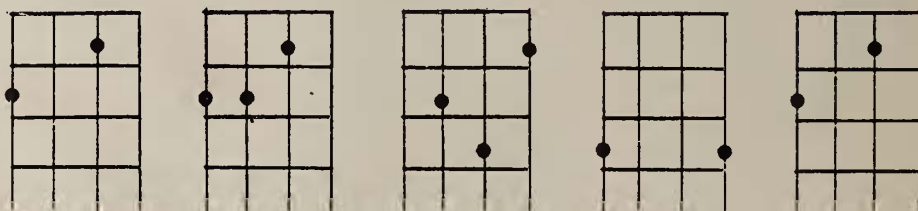

Modulation Key of G

Study

in two sharps

Waltz Melody

Edna Waltz

March

Scale

KEY OF G One sharp

1 3 0 1 3 5 7 8

Count 1 2 3 4 1 2 3 4

Exercise

x x 1 0

2 3

Easy Chord Study

Strike down

Happy Days

FINGER EXERCISE

The Elfs Waltz

Easy Waltz

Finger style

Prelude

Pick or finger stroke,

Tremolo

Novice Waltz

Minor Jig

Nearer My God to Thee

Plectrum

Adeste Fideles

Plectrum

A single staff of music in treble clef with a key signature of one sharp (F#). It features a series of chords and rhythmic patterns, primarily using eighth and sixteenth notes.

Medley - Patriotic

AMERICA
Finger style

A single staff of music in treble clef with a key signature of one sharp (F#) and a 3/4 time signature. It features a series of chords and rhythmic patterns, primarily using eighth and sixteenth notes.

A single staff of music in treble clef with a key signature of one sharp (F#). It features a series of chords and rhythmic patterns, primarily using eighth and sixteenth notes.

MARCHING THRO GEORGIA

A single staff of music in treble clef with a key signature of one sharp (F#). It features a series of chords and rhythmic patterns, primarily using eighth and sixteenth notes.

A single staff of music in treble clef with a key signature of one sharp (F#). It features a series of chords and rhythmic patterns, primarily using eighth and sixteenth notes.

A single staff of music in treble clef with a key signature of one sharp (F#). It features a series of chords and rhythmic patterns, primarily using eighth and sixteenth notes.

A single staff of music in treble clef with a key signature of one sharp (F#). It features a series of chords and rhythmic patterns, primarily using eighth and sixteenth notes. The staff includes first and second endings marked with '1' and '2'.

Home Sweet Home

Plectrum,

Tremolo

Rickety Jig

Plectrum *Lively*

Johnny Green

My Bonnie Lies Over the Ocean

Plectrum

Lovely May

Old Oaken Bucket

D.S. al

Medley of Famous Old War Songs

DO THEY THINK OF ME AT HOME

JUST BEFORE THE BATTLE

TENTING TONIGHT

Believe Me If All Those Endearing Young Charms

Finger

Eccentric Dance

Banjo Imitation

Finger

Sandy Floor Rag

Santa Lucia

Plectrum

a a d d d d g g b b a a f b a a a b g g f e b a
 a a d d d d g g b b a a f b a a a g g f e b a
 f e d c b e e d b g a d f d d a a f g e e b d e d
 f e d c b e e d b g a d f d d a a f g e e e e

March-The Handicap

Plectrum

When the Swallows Homeward Fly

Plectrum

March Royal

Far Away

Finger style

Reverie

Plectrum

Juanita

Battle Hymn of the Republic

Medley of Sacred Songs

BEULAH LAND

ALL HAIL THE POWER

ABIDE WITH ME

Bonnie Doon

Flow Gently Sweet Afton

Ah I Have Sighed to Rest Me

Plectrum style

March Triumphant

Finger

Sweet and Low

Plectrum

Fern Leaf

Mazurka

Finger

Softly How the Light of Day

Waltz Serenade

Plectrum

The Mocking Bird

Finger

Chorus

The Chorus section consists of two staves of music. The first staff begins with a treble clef, a key signature of one sharp (F#), and a 3/4 time signature. It features a series of eighth-note chords and some sixteenth-note runs. The second staff continues the melody and accompaniment, ending with a double bar line and a repeat sign.

Variation

The Variation section consists of six staves of music. It begins with a treble clef, a key signature of one sharp (F#), and a 3/4 time signature. The first staff includes a repeat sign. The music is characterized by intricate sixteenth-note patterns and chordal textures. The sixth staff concludes the variation with a double bar line and a repeat sign.

Selection-II Trovatore

Finger

The Selection-II Trovatore section consists of five staves of music. It begins with a treble clef, a key signature of one sharp (F#), and a 3/4 time signature. The music features a mix of eighth and sixteenth notes, often in a more melodic line. The fifth staff ends with a double bar line and a repeat sign.

4
2
Tremolo

Song Without Words

An Odd Old Man

Finger

The Gondolier

Pick style

When You and I Were Young Maggie

Finger

Auld Lang Syne

Berceuse

The Vacant Chair

Bonnie Sweet Bessie

Some Day I'll Wander Back Again

Meditations

Finger

Prima Donna Waltz

Finger

Cavaleria Rusticana

Plectrum style

Mazurka Romantique

Onward Christian Soldier

MARCH

Warriors Song

Oriental Dance

Pick.

2/4

0 1

7 7

3 3

Fine.

D.S. al Fine.

CHORDS-MODULATIONS. In diminished chords. Can be played as ending to Oriental Dance.

Diagram 1: Fret 1, strings 1, 2, 3, 4, 5, 6.

Diagram 2: Fret 2, strings 1, 2, 3, 4, 5, 6.

Diagram 3: Fret 3, strings 1, 2, 3, 4, 5, 6.

Diagram 4: Fret 4, strings 1, 2, 3, 4, 5, 6.

Diagram 5: Fret 5, strings 1, 2, 3, 4, 5, 6.

Diagram 6: Fret 6, strings 1, 2, 3, 4, 5, 6.

Mauna Loa

WALTZ

Moderato. Slow & dreamy

Pick basses; Tremolo balance

Twilight at Waukiki

All^o mod^{to}

Honolulu Glide

GAVOTTE

Moderato

Tempo di Gavotte
